

2024 ANNUAL REPORT

Seafarers International House

MESSAGE FROM OUR EXECUTIVE DIRECTOR: We cannot wait till the world is sane

Dear friends of Seafarers International House (SIH):

Thanks to your support, we assisted 19,066 people, over 1,000 more than last year! We had many reasons to rejoice as we journeyed together with seafarers and immigrants legally seeking asylum, even though the year itself can be described as “unsteady”.

In January, Houthis fired upon two US-flagged container ships, putting seafarers in danger. From November 2023 until their release on January 22, 2025, 17 Filipinos, 3 Ukrainians, 2 Bulgarians, 2 Mexicans, and 1 Romanian of the MV Galaxy Leader, a vehicle carrier, were held hostage. Since November 2023, over 90 vessels have been attacked, sinking at least two ships, and killing four mariners. Add the “normal” isolation of contracts lasting for 6-9 months and you understand that seafarers continue to make great sacrifices.

Thanks to your support, our Port Chaplains can bring a ministry of presence, essentials, and transportation to seafarers. Last February, we celebrated the official start of our Ukrainian-born Port Chaplain Pastor Vitalii Guz, who serves with our partners at the Baltimore International Seafarers Center (BISC). We also welcomed our ship visitor, Tim Marzik, who has big shoes to fill with the retirement of our beloved Ruth Setaro after 27 years of service.

We reignited our partnership with the Deutsche Seemannsmission e.V., which traces its roots to 1907, when the son of the director of the German Emigrant House (a predecessor of SIH), helped found the German Seamen’s Mission in the Port of New York, a service we continue to this day.

Tragically, on March 26, the Francis Scott Key Bridge in Baltimore was struck by a container ship. The accident killed six construction workers, all of whom were immigrants. In the aftermath, 7 ships operated by 120 seafarers were temporarily trapped, and to this day many of the crew members on the accident-causing ship continue to be held in the US as litigation progresses. With Baltimore International Seafarers Center (BISC), and Chaplain Vitalii and – returning from retirement – Chaplain Rev. K. Robert “Bob” Schmitt, SIH was able to provide relief to those affected.

In April, it was party time! Thanks to our honorees Katie Higginbottom, Randi Ciszewski, and Tim Nolan and the support of their friends, the Setting the Course Reception was a success! 180 attendees ensured through their contributions that we would be able to serve 13,556 seafarers in the Ports of Albany, Baltimore, Duluth, New Haven, and New York & New Jersey, and with accommodations in NYC.

Then in August, we bid fair seas and following winds to two SIH icons: Arthur William Clark (1944), a long-time SIH board member and treasurer for over 20 years; and Port Chaplain Rev. William C. Fensterer (1930), who for over 50 years provided unparalleled service to mariners.

We exulted, when, in September, the Ghanaian family, who we supported at the Lighthouse, found their own home. All four miraculously survived the dangerous journey through the Darian Gap and almost drowned before legally applying for asylum and working hard to become self-sufficient. Throughout 2024, we assisted 33 asylees and provided them with a safe place for a

MISSION

Seafarers International House (SIH) is the Lutheran response to the urgent needs of vulnerable seafarers and immigrants.

SIH offers hospitality, social assistance, and advocacy to a multi-national and multi-faith community in the Ports of Albany, Baltimore, Duluth, New Haven, and New York & New Jersey, and in New York City.

combined 1,508 lodging nights.

After the November elections, we pray that legal immigration will remain possible and vow to stand with people who are persecuted or experience violence elsewhere.

At Christmastime we rejoiced! With the help of all those listed on page 5, we delivered a record setting 3,507 satchels to seafarers out at sea spreading love around the globe.

With this bittersweet year in mind, I would like to close this report with excerpts from Madeleine L’Engle’s poem *First Coming*:

*He did not wait till the world was ready,
till men and nations were at peace
He came when the Heavens were
unsteady
and prisoners cried out for release. ...*

*... We cannot wait till the world is sane
to raise our songs with joyful voice,
for to share our grief, to touch our pain,
He came with Love: Rejoice! Rejoice!
Peace,* 

Pastor and Executive Director

2024 Program Impact

19,066 immigrants and seafarers directly benefited from SIH services (up from 18,004).

2,225 lodging nights provided to 140 seafarers in Manhattan.

13,556 seafarers were visited and counseled on 1,232 ships, receiving essentials they requested.

1,830 seafarers were transported to a mall or medical facilities.

3,507 seafarers, regardless of faith, received Christmas-at-Sea satchels filled with warm clothing and holiday greetings prepared by volunteers to recognize their sacrifices. Up from 3,216 last year!

33 asylum seekers received lodging for a total of 1,508 nights. They hailed from Bulgaria, Burkina Faso, Chad, Colombia, Cuba, Democratic Republic of the Congo, Ecuador, El Salvador, Gambia, Ghana, Guatemala, Guinea, Haiti, Honduras, Mexico, Peru, Ukraine, and Venezuela.

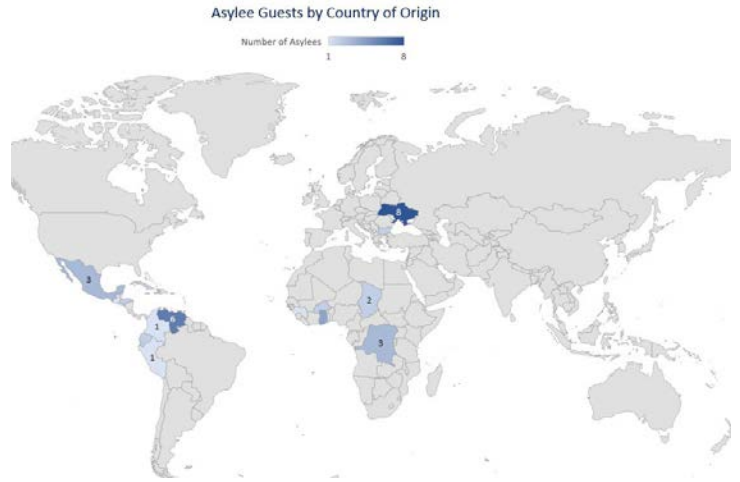

2024 FINANCIAL REPORT

In accordance with our 2024 - 2028 strategic plan, operating gains continue to help to build reserves for a new property (\$1M) with mission-based guest rooms and offices. These gains also allow for capital repairs on the guesthouse (\$200,000), which is leased to Breaking Ground, a NYC-based non-profit which provides transitional housing to the community. Lease revenue provides only a portion of necessary means to support our mission to seafarers and immigrants. Donations remain a vital pillar of income to support our services and future expansion. Program services and reserves accounted for 85% of expenses with only 15% spent on support services and fundraising. These figures reflect *unaudited revenue and expenses and are subject to change*. To request the audited 2024 financial statements please send an email to henryk@sihnyc.org. 

Operating Revenue 2024 (pre-audit)
\$3,431,164

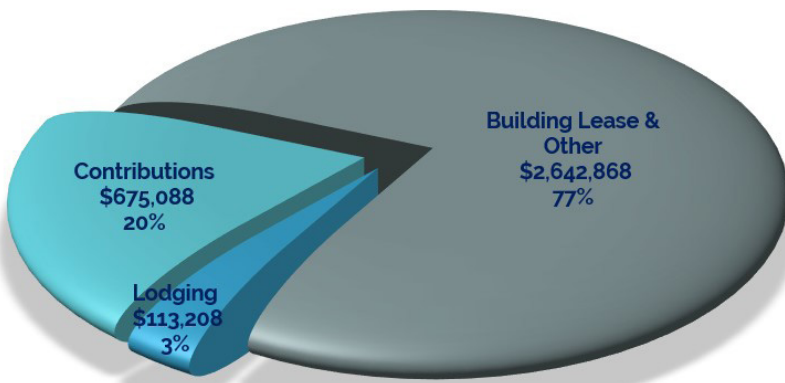

Operating Expenses & Reserves for New Property 2024 (pre-audit)
\$3,034,256

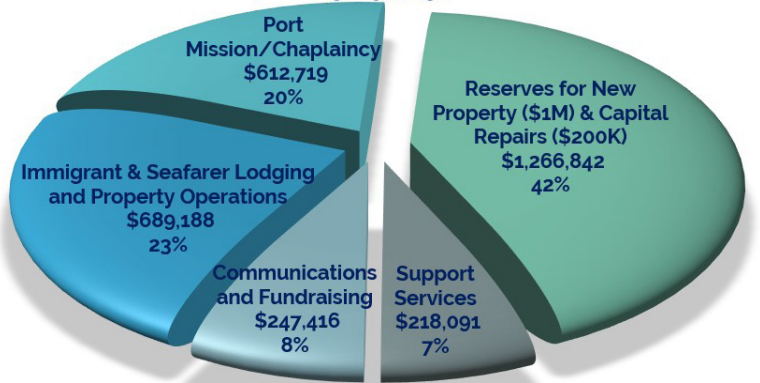

GIFTS IN MEMORY OF



The construction workers on the Francis Scott Key Bridge in Baltimore †
by Ute Brinkmann
Rev. Eric Faret
Claudia K. Heinsohn

Frederick Andersen † by Leigh Silveira

Carla Howery † by Marlin E. Strand

Anton E. Salvesen † by Lynn R. Salvesen Wirth

Bobbie Jean Daughdrill Starns †
by Dr. Ann Siegle Drege and Rev. Marsh Drege



Thomas Catero †
by Lynne and Jeff Weinlandt



Arthur William Clark †
by Sterling Gilreath and
Henryk Behnke
Susan Smyth Bell
Dr. Ann Siegle Drege and
Rev. Marsh Drege
Mary B. Heller



Bernard James Cooney †
by Sterling Gilreath and
Henryk Behnke



Rev. William C. Fensterer †
by Sterling Gilreath
and Henryk Behnke
Dr. Ann Siegle Drege and
Rev. Marsh Drege
Mary B. Heller
Eugene A. Koene
Aylett & J. Nicholas Suhr, Esq.
Julie M. Traum



Giuseppe De Matola †
by
an anonymous supporter

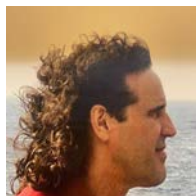

James Edward Held †
by
Kate Hunt and Enrico Esopa

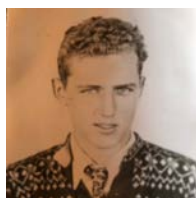

Einar B. Knudtsen †
by
Joan E. Worrall



Michael G. Mann †
by
Marcia Kaplan-Mann

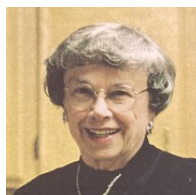

Marilyn Burke Maurstad †
by
Nellie and David Jarvis



Rev. Martha L. McCracken †
by
Sheila and Frank Giglio



Deacon Jacquelyn "Jackie" Mize-Baker †
by
Karl Baker



Stanley Wyatt and Joan Moore †
by
Theresa Moore

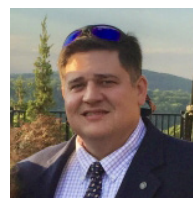

Captain Timothy Murray †
by
Capt. Christopher Pitfick



Captain George Quick †
by
Gwen and Captain Donald Marcus



Paul Micah Robinson †
by Sterling Gilreath and
Henryk Behnke



Rev. J. Gordon Swanson †
by Anne Swanson
Gail Swanson Frost
and Paul Frost



Jay Tripaldi †
by
Thomas Larkin

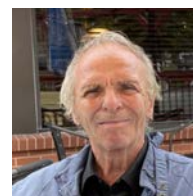

Franz Josef Unterreiner †
by Sterling Gilreath and
Henryk Behnke

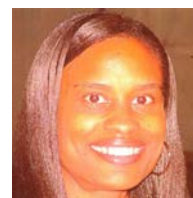

Sandra "Sassy" Douglas Robinson Weathers †
by Sterling Gilreath and
Henryk Behnke



Robert Paul Wilkinson †
by
Kevin Gowen



GIFTS IN HONOR OF

2024 Friends of Seafarers

by Kate Hunt and Enrico Esopa

Baltimore

by Kathleen and Jeffrey Heim

Bethlehem Lutheran Church, Fairport NY

by Bethlehem Lutheran Church

Ann and Marsh Drege

by Stacey Jo and Steven R. Siegle

Rev. Marsh Luther Drege

by Edward S. Casey
Dr. Steven M. Natterstad

Harry Forse

by Kari Nielsen

USCG Cdr. Ret. Barry Gogel and Linda Lee

by Rev. Jeanne Rineer Warfield
and Sheldon P. Warfield

Rev. Mark Grorud

by Catherine and John Fegley

Thomas Gunther, III

by Michael Gunther

Mary B. Heller

by Rev. Albert Ahlstrom
Joan Millot

Charlotte, Jennifer and
Thomas Pedersen

Lisa Mages and Richard McCandless

by Melinda James

Beate Noack

by Karen D. and John V. Nurmi

Renee Rendessy

by Robert Carroll

Rev. K. Robert Schmitt

by Grace Ann Planalp

Captain Richard Schoenlank

by Dr. Jean Schoenlank

John Swedberg

by John David Crews

Edna Syvertsen

by Louise M. Egan

Tim Nolan

by The Pasha Group
Signal Mutual



HOMEPORT SOCIETY

Members of the Homeport Society have included Seafarers International House (SIH) in their retirement and legacy plan by listing SIH in their will or making SIH a beneficiary of a life insurance policy or a qualified retirement plan.

- Barbara and the late Rev. Dr. Dennis Anderson
- Sterling Gilreath and Henryk Behnke
- Susan Smyth Bell
- Paul K. Erbes
- Dr. Ann Siegle Drege and Rev. Marsh Luther Drege
- Pauline and Harry Forse
- Caryl M. and Rev. Mark A. Grorud
- Matthew O'Rear
- Ralph Urban Price
- Betsy and Rev. E. Roy Riley
- Patricia and Christopher V. Roehrer, Esq.
- Jill and John Scibilia
- Rev. Susan E. Tjornehoj and Rev. David Wangaard
- Laura and Hans Vogel
- Carolyn and Edward Wagner
- Rev. Margay Jo Whitlock



LIGHTHOUSE KEEPERS

Lighthouse Keepers make monthly gifts providing a reliable income stream to support Seafarers International House's mission.

- Barbara Anderson
- Susan Smyth Bell
- Stephen Bennett
- Joy and Dennis Blazak
- Conor Patrick Brooks
- Frederick Bindel
- Ute Brinkmann
- Rev. Serge A. Castigliano and Rev. Susan L. Lunning
- Wendy and David Cegelka
- Donald DeLuca
- Dr. Ann Siegle Drege and Rev. Marsh Luther Drege
- Nancy and Victor Eichorn
- Paul K. Erbes
- Pauline and Harry Forse
- Diana and Harry W. Geiler
- Jane R. Goldberg, Esq.
- Kathleen and Jeffrey Heim
- Michael J. Kasinskas
- Julia and Regnal Leibensperger
- Blythe C. Miller, Esq.
- Leslie A. Neve
- Elizabeth C. and C. James Patti
- Patricia and Christopher V. Roehrer, Esq.
- Martha Sather
- Deborah and Rev. Dr. K. Robert Schmitt
- Sharon and Captain Richard Schoenlank
- Andrew Steele
- Joan E. Worrall
- Peggy and Fredrick Wuertele
- Guan Yang



Always welcoming the stranger: Port Chaplain Pastor Jonathan Westerlund with crew members of the ONE Stork in August 2024 fittingly with Lady Liberty. "Give me your tired, your poor, your huddled masses yearning to breathe free".

For more information email henryk@sihnyc.org or call (212) 677-4800 extension 7203.

CHRISTMAS-AT-SEA: A HOLIDAY INITIATIVE

We broke another record delivering **3,507** Christmas-at-Sea satchels filled with warm clothing and holiday greetings to seafarers. On their behalf, thank you to all participants, donors, Amazon Wish List contributors, and knitters:

Mariline S. Alicea
 Judith Ammerman
 Pamela J. and Willem A. Angenent anonymous
 Estelle Balistriero
 Lauren Balliet
 Carol and Rick Beier
 Susan Smyth Bell
 Frederick H. Bindel
 Paul and Deborah Flannery Brooks
 Lynn and Richard Cardozo
 Jaime Carolan
 Danielle Centeno
 Chatfield Lutheran Church, Chatfield, MN
 Julie Chen
 Christ Lutheran Church, Minot, ND
 Christ Lutheran Church, Paramus, NJ
 Christ Lutheran Church, Wantagh, NY
 Christ Lutheran Church, Whiting, NJ
 Christ Lutheran Church, Woodcliff Lake, NJ
 Baya Clare
 Concordia Luth. Church, Concordia, NH
 Covenant Luth. Church, Ridgewood, NY
 Bernie Debertin
 Michael Edward Declement
 Amy G. Dell
 Donald A. DeLuca
 Richard Desimone
 William Devine
 Dorcas Rachel Circle of St. Paul Lutheran Church, Pittsford, NY
 Elizabeth Downs
 Louise M. Egan
 Emanuel Lutheran Church, New Haven, CT
 Emanuel Luth. Church, Pleasantville, NY
 Emmanuel Lutheran Episcopal Church, Augusta, ME
 Zoi Fanourgiakis
 Douglas Faunt
 First English Luth. Church, Lockport, NY
 First Lutheran Church, Clifton, NJ
 First Lutheran Church, Poughkeepsie, NY
 Harriet Forsman
 Friedens Lutheran Church, Friedens, PA
 Friedens Lutheran Church, Oley, PA
 Gallagher Marine Systems
 Michelle Gallego
 Sarah C. Gioe and Robert W. Neel
 Jane R. Goldberg, Esq.
 Karen K. and Douglas Leigh Golden
 Katie Goon
 Grace Lutheran Church, Gouldsboro, PA
 Grace Lutheran Church, River Forest, IL



It takes a village: Volunteers from the Propeller Club of the Port of New York & New Jersey and the Port Authority of New York & New Jersey gathered at SIH offices in November to assemble satchels. Most satchels were mailed to us, or we picked them up.

Grace Lutheran Church, Shillington, PA
 Grace Lutheran Church, Uniondale, NY
 Melba Grieshaber
 Pauline J. Hansen
 Rev. Peter Hartney
 Mary Montemurro Held
 Jennifer Herbert
 Holy Trinity Lutheran Church (Women's Group), East Orange, NJ
 Holy Trinity Lutheran Church, Hasbrouck Heights, NJ
 Holy Trinity Lutheran Church, Trumbull, CT
 Kate Hunt and Enrico Esopa
 Immanuel Lutheran Church, Kingston, NY
 Immanuel Lutheran Church, New York, NY
 Immanuel Lutheran Church, Oxford, CT
 Immanuel Luth. Church, Philadelphia, PA
 International Seaways
 Louanne and Rev. Glen Isernhagen
 Melinda James
 Janet and Kenneth Janzen
 Jerusalem Lutheran Church, Lititz, PA
 Lars and Marita Johanson
 Marcia Kaplan-Mann
 Robert Kershish
 Penny Kobernusz
 Elizabeth Langmaid
 Bonnie Lee and John William Lauer
 The Lee Family
 Julia and Regnal Leibensperger
 Eva Lem
 Louise Litke
 Luth. Ch. of the Redeemer, Ramsey, NJ
 Lutheran Church of Savior, Patchogue, NY
 Lynn Weinlandt, Amagansett, NY
 Mary Martha Circle & WELCA Luth. Ch. of the Reformation, West Long Branch, NJ
 Matson Navigation Company
 Lisa Mage and Richard McCandless
 Mary McCarthy
 Martha McIntyre
 Denise McLane and Michelangelo DeSantis
 Messiah Luth. Church, Downingtown, PA
 Messiah Luth. Church, Staten Island, NY
 Lugene Mitchell-Hamilton
 Karen Nein
 New Jerusalem Luth. Ch., Fleetwood, PA
 Barbara Novellino
 Tina Nummela
 Oceanside Luth. Church, Oceanside, NY
 Officers Union of International Seamen
 Our Savior Lutheran Church, Hanover, NH
 Our Saviour Luth. Ch., Croton On Hudson, NY
 Our Saviour Lutheran Church, Fairfield, CT
 Our Saviour Luth. Church, Manhassat, NY
 Joanne Partner
 Piecemaker Quilters of CT
 Port Authority of New York & New Jersey
 Prince of Peace Luth. Church, Bangor, PA
 Prince of Peace Luth. Ch., Brookfield, CT
 Prince of Peace Luth. Ch., Rockaway, NJ
 Propeller Club of the Port of New York & New Jersey
 Ruth Reko
 Rev. Kenneth Ruppard
 Lisbeth Ryan
 Salem Lutheran Church, Jarrettsville, MD
 Karen Schmidt
 Dorothy Scholz-Beyer
 Seafarers International Union
 Shepherd of the Valley Lutheran Church, Juneau, AK
 Leigh Silveira
 Radoslaw Smolinski
 Emily Sokoski
 Stephanie Sparvero
 Jonathan S. Spencer
 St. George Lutheran, Brighton, MI
 St. John First Hungarian Wend Lutheran Church, Perth Amboy, NJ
 St. John Lutheran Church, Bellmore, NY
 St. John Lutheran Church, New York, NY
 St. John Lutheran Church, Ocean City, NJ
 St. John Lutheran Church, Pottsville, PA
 St. John Luth. Church, Poughkeepsie, NY
 St. John Luth. Church, Staten Island, NY
 St. John St. Matthew Emanuel Lutheran Church, Brooklyn, NY
 St. Mark Lutheran Church, Glastonbury, CT
 St. Matthew Trinity Luth. Ch., Hoboken, NJ
 St. Michael Lutheran Church, Camilus, NY
 St. Paul Lutheran Church, Beachwood, NJ
 St. Paul Lutheran Church, Dansville, NY
 St. Peter Lutheran Church, Greenport, NY
 St. Peter Lutheran Church, Riegelsville, PA
 St. Stephen Luth. Ch., Marlborough, MA
 St. Thomas Lutheran Church, Brick, NJ
 St. Timothy Lutheran Church, Norfolk, VA
 St. Timothy Lutheran Church, Wayne, NJ
 Glen Stewart
 Marlin E. Strand
 Eleanore and Rev. James Sudbrock
 Aylett and J. Nicholas Suhr, Esq.
 Patrick Thrasher
 Trinity Lutheran Church, Brewster, NY
 Trinity Lutheran Church, Hagerstown, MD
 Trinity Lutheran Church, Milford, CT
 Trinity Lutheran Church, New Haven, CT
 Trinity Lutheran Church, Wernersville, PA
 Eleanor Tunney
 Margaret R. and Lonnie Ugalde
 Upper Susquehanna Synod
 Nicholas Vella
 Village Lutheran Church, Bronxville, NY
 Ana M. and Captain Jorge J. Viso
 Jean and Rev. Dr. Charles R. Vogeley
 Carolyn and Edward Wagner
 Declan Walsh
 Margaret Whitney
 Patricia and John Winkler
 Peter John Wirth
 Woman's Seaman's Friend Society of CT
 Joan Worrall
 Sharon and John Wren
 Rev. Ann Zimmerman
 Zion Lutheran Church, Baltimore, MD
 Zion Lutheran Church, Marietta, PA
 Zion Lutheran Church, Rahway, NJ
 Zion Lutheran Church, Saddle River, NJ



2024 DONORS List of supporters including soft credits and Facebook donations

Thank you for helping us welcome the stranger and aid them in their need.

\$50,000 and over

The ITF Seafarers' Trust

\$25,000 to \$49,999

Jeanine Heller Foundation Inc.
The German Society of the City of New York
Estate of Melva P. Roland
Estate of Eva C. Swanson
TKF Spirit Fund of the Orange County Community Foundation
Womans Seamans Friend Society of Connecticut
TOTE Group

\$10,000 to \$24,999

American Maritime Officers (AMO)
American Maritime Officers Plan
American Maritime Officers Service
American Roll On Roll Off Carrier Group
Anonymous
Delaware-Maryland Synod, ELCA
Fairfield County's Community Fdn.
Faith Lutheran Church, New Providence, NJ
Philip W. J. and Suzanne C. Fisher
Kathryn L. and Erik Hanson
Interlake Maritime Services
International Organization of Masters, Mates & Pilots (MM&P)
International Seaways, Inc.
Joyce and Peter Jobson
Officers Union of International Seamen
Seafarers International Union
The Transportation Institute
TOTE Maritime Alaska, LLC

\$5,000 to \$9,999

American Maritime Congress
Fidelity Charitable Gift Fund
IRI/The Marshall Islands Registry
Charles E. McMichael, Jr.
Dr. Steven M. Natterstad
Salem Lutheran Church, Bridgeport, CT
SeaCube Container Leasing Ltd.
Jill and Jacob Shisha, Esq.
Tabak, Mellusi & Shisha LLP

\$2,500 to \$4,999

Judith Ammerman
Susan Smyth Bell
Ute Brinkmann
Paul and Deborah Flannery Brooks
The John R. & Dorothy D. Caples Fund
Crowley Maritime Corporation
Dr. Ann Siegle Drege and Rev. Marsh Drege
Globeflex Capital, L.P.
Capt. Richard and Dolores Green
Michael J. Kasinskas
David Krahn
Maersk Line Limited
Matson Navigation Company
National Cargo Bureau, Inc.
Anthony Pruzinsky, Esq.
Sandy Hook Pilots Charitable Foundation
Darline S. Sauter, CPA, & James P. Sauter, Esq.
Sharon and Captain Richard J. Schoenlank
Seward & Kissel LLP
Anne Swanson

Weaver
WestConn International Trade Association

\$1,000.00 to \$2,499

Rev. Albert Ahlstrom
Barbara Anderson
Basil Castrovinci Associates, Inc.
Rev. Brooke L. Swertfager and Rev. William E. Baum
Bayonne Dry Dock
The Beatrix Fund
The Beaty Family Foundation
Bethlehem Lutheran Church, Fairport, NY
Janet and Rev. James P. Borgschatz
Conor Patrick Brooks
Anthony and Christine N. Chiarello
Christ Lutheran Church, Paramus, NJ
Susan and Rev. Mark Christoffersen
Virginia Clark
Miriam and Ralston Deffenbaugh, Jr.
Nancy and Victor Eichorn
Joan Feeney and Bruce Phillips
Pauline and Harry Forse
Gail Swanson Frost and Paul Frost
Gallagher Marine Systems
Gateway Terminals LLC
Melba L. Grieshaber
Hofmann & Schweitzer
Suzanne and Robert Hoglund
Immanuel Luth. Church, Philadelphia, PA
Bonnie Lee and John William Lauer
Maher Terminals, LLC
Gwen and Captain Donald Marcus
Mardi Gras Productions, Ltd.
Marine Society of the City of New York
Dr. Alice M. Caldwell and Robert Kenneth Marzik, Esq.
Metropolitan New York Synod, ELCA
Leslie A. Neve
New Jersey Synod, ELCA
Ruth and Rev. George Olson
Kurt B. Plankl, Esq.
Elizabeth F. and Rev. E. Leroy Riley, Jr.
Risk Strategies Company
Patricia & Christopher V. Roehrer, Esq.
Julia and Hon. Albert Rosenblatt
Signal Mutual
Slevin & Hart, P.C.
Stephanie Sparvero
St. Andrew Lutheran Church, Smithtown, NY
Andrew Steele
Eleanore and Rev. James Sudbrock
Tarter Krinsky & Drogin LLP
The Pasha Group
Trinity Lutheran Church, Milford, CT
United NY/NJ Sandy Hook Pilots Association
United Seamen's Service
Upper Susquehanna Synod, ELCA
Edward and Carolyn Wagner
Lynne and Jeff Weinlandt
Rev. Margay Jo Whitlock
Withum

\$500 to \$999

Dr. Mary Paquette-Abt and Jeffrey Abt
Cecilia Aranzamendez
Lisa Gina Baltazar, Esq.
Brooke Badley and Stephen Bennett
Frederick H. Bindel
Joy and Dennis Blazak
Douglas Bonsall and Craig S. Staller
Brickerville United Luth. Ch., Lititz, PA
Revs. Susan L. Lunning and Serge A. Castigliano, Ph. D.
Christ Lutheran Church, Minot, ND
Christ Lutheran Church, Whiting, NJ
Dale C. Christensen, Jr., Esq.
Richard A. and Bonnie Corwin, Esq.

Donald A. DeLuca
Judith and Rev. Ronald J. Diener
Paul K. Erbes
Douglas Faunt
Sheila and Frank Giglio
Jane R. Goldberg, Esq.
Good Shepherd Luth. Ch., Alexandria, VA
Kevin Gowen
Mary B. Heller
Holy Trinity Lutheran Church, Laurel, MD
ILA Headquarters Office
Immanuel Lutheran Church, Kingston, NY
Jerusalem Evangelical Luth. Ch., Lititz, PA
Dr. Ruth Carlsen Kahn
Kelly Kandler
Karen Kaufman
Rev. Kathleen Koran
Noel and James A. Leary
Julia and Regnal Leibensperger
Maritime Association of Port of NY/NJ
Elizabeth McIntyre
Jonathan McIntyre
Blythe C. Miller, Esq.
Rev. Thomas F. Mugavero
Samuel Norton
Karen D. and John V. Nurmi
John M. Ogren
Pacific-Gulf Marine
Christopher Pitfick
Anne-Marie and Robert Pohl
Propeller Club of the Port of New York & New Jersey
Quan-Vest Consultants, Inc.
Dr. Barbara G. and Frederick E. Risser
Martha Sather
Rev. Dr. K. Robert and Deborah Schmitt
Seamen's Church Institute
SEIX Investment Advisors
Cheryl and Michael Smoczyk
St. John Lutheran Church, Ocean City, NJ
St. Stephen Lutheran Church, Feasterville
Trevose, PA
Aylett and J. Nicholas Suhr, Esq.
Janet W. Swanson
Rev. Susan E. Tjornehoj and Rev. David Wangaard
Trinity Lutheran Church, Bogota, NJ
Trinity Lutheran Church, New Haven, CT
Laura and Hans Vogel
Patricia and Capt. Winfield S. Winter
Lynn R. Salvesen Wirth
Peter John Wirth

\$250 to \$499

Amazing Grace Luth. Ch., Florham Park, NJ
Kay Bellor and Michael Myers
Botschaft (Grubb) Luth. Ch., Mount Pleasant Mills, PA
Sandra Brandt
Marisol and Rev. Ramon Collazo
Michael Edward Declement
Natalie Deffenbaugh
Dr. Karen Beres and Dr. Lance Drege
Emmanuel Luth. Episcopal Ch., Augusta, ME
Rev. Richard and Greta Englund
First Lutheran Church, Clifton, NJ
Emiko Furuya-Cortes, Esq.
Robert Garske
Diana and Harry W. Geiler
Caryl M. and Rev. Mark A. Grorud
Marcia H. Gustafson
Kathleen and Jeffrey Heim
Kate Hunt and Enrico Esopa
Janet and Kenneth Janzen
Marcia Kaplan-Mann
Louise L. and Dr. John David Litke
Pamela and Rev. Peter O. Lundholm
Linda and Rev. Christopher Mielowski
Gail Wagner and Rev. Charles S. Miller
Elaine B. and Rev. Joseph Molnar, III

Theresa Moore
Shirley and Rev. Harold T. Nilsson
David Palmer
Joanne Partner
Elizabeth C. and C. James Patti
Starr and Lennard Rambusch
Ruth and Rev. Karl H. Reko
Mary Ann Sheets
St. Andrew Luth. Ch., West Hempstead, NY
St. Mark Lutheran Church, Yorktown, VA
Marlin E. Strand
Sandra A. and Dr. Charles H. Swenson
Julie M. Traum
Trinity Evangelical Luth. Ch., Lehigh, PA
Ana M. and Captain Jorge J. Viso
Joan Worrall
Rev. Peggy and Frederick Wuertele
Zion Lutheran Church, Egg Harbor City, NJ
Zion Luth. Ch. (WELCA), Saddle River, NJ
Zion Luth. Church (WELCA), Renovo, PA

\$100.00 to \$249

Liza Alton
Doris Anderson
Norman Andre, Jr.
Karl Baker
Stefanie Bauman
Arnold J. and Lisa Beasley
Sterling Gilreath and Henryk Behnke
Boston Shipping Association Inc.
Priscilla Braak and Anthony P. Fondacaro
Marlene Brankovic
Elizabeth J. and Robert J. Brent
Jerre S. Bridges
Karen and Tom Brucia
Barbara and William Capalbo
Robert Carroll
Edward S. Casey
Wendy and David Cegelka
Center Congregational Church UCC, Meriden, NY
Sue S. Chan
Christ Lutheran Church, Floral Park, NY
Baya Clare
Janet M. and James A. Clauson
John D. Crews
Rev. Bruce H. Davidson and Donald E. Barb
Berniece Debertin
Amy G. Dell
Elizabeth Downs
Anna and John Drake
Abby and John Dux
Diana and David H. Dwight, III
Dr. Marianne Dietrich and Bishop Paul Egensteiner
Emanuel Luth. Church, Pleasantville, NY
Sharon Emerson and Jeffrey Lamb
Rev. Eric Faret
Catherine and John Fegley
Michele Cadden and Captain Louis Ferrer, Jr.
Linda and Warren Garr
Rev. Janet C. Gasbarro and William E. Gasbarro, Esq.
Elizabeth George
Sarah C. Gioe and Robert W. Neel
Gloria Dei Luth. Church, New Hyde Park, NY
Oscar Gomez
Good Shepherd Luth. Ch. - Ladies Aid, Little Egg Harbor Twp, NJ
Clarice B. and George S. Gordon, Jr.
Sharon Gough
Sally Greenspan
Michael Gunther
Susan and Michael P. Guse
Danita and Andrew Hake
Barbara A. and James E. Hancock
Kathryn E. and Rev. Paul K. Hanson
Claudia K. Heinson

2024 DONORS CONTINUED

Lorna H. and Rev. William Henkel
Nancy Higgins
Holy Trinity Luth. Ch. (Women's Group),
East Orange, NJ
Holy Trinity Lutheran Church, Trumbull, CT
Holy Trinity Luth. Church, Wildwood, NJ
Marilyn Hoyt and Dr. Dan Wharton
Anwen Hughes
Cricket Eccleston and David R. Hunter
Gloria and Rev. Otto W. Jacobson, Jr.
Melinda James
Nellie and David Jarvis
Mirela Jaubelli
Mary Beth Jerry and Franklyn
Commisso
Elizabeth and Brian Katcher
Jane E. Kramer
Kathleen and Michael Kull
Shirley and Kevin Kunkle
Eva Lem
Rev. Sara E. Lilja
Luth. Church of Our Savior, Patchogue, NY
Rev. Linda Manson
Lisa Mages and Richard McCandless
Denise McLane and Michelangelo
DeSantis
Bishop Craig A. Miller
Joan Millot
Florence and Dr. Daniel Molloy
David and Beverly Mooney
Loretta and Dale Moses
Rev. Allan R. Negstad
Rev. Margaret Alice Niederer
Bishop Glenn W. and Ann
E. Nycklemoe
Rev. Kevin O'Hara
Rev. David G. Olson
Our Saviour Lutheran Church, Fairfield, CT
Rev. David W. Peters
Robert O. Phillips, Esq.
Grace Ann Planalp
Rev. Elizabeth C. Polanzke
Katherine Raphael
Patricia and Gerald Reitnauer
Catherine C. and Mark D. Remijan
Elizabeth and Rev. Gerry F. Rickel
Carolyn and Keith R. Rivers
Susan A. Rowe
Lois Ryden
Joan Stanne and Roderick Ryon
Linda Salatiello
Tony and Athena Sasso
Dr. Jean Schoenlank
Deacon Dorothy Scholz-Beyer
Capt. Dennis P. and Melinda Schroeder
Priscilla and Donald Schwabe
Carol Seischab
Ruth Setaro
David M. Siever
Cynthia L. and Rev. Carl D. Shankweiler
Edith L. Sherman and Clare S. Zimmitti
Stacey Jo and Steven R. Siegle
St. John Ev. Luth. Ch. Poughkeepsie, NY
St. John First Hungarian Wend Luth.
Church, Perth Amboy, NJ
St. John Lutheran Church, Bellmore, NY
St. Paul Lutheran Church, Dansville, NY
St. Peter Ev. Luth. Ch., Medina, NY
St. Peter Lutheran Church, Keedysville, MD
Eileen Stauffer
Hedwig Steipp
Steven Stulbaum
Valerie Swanson
Edna M. Syvertsen
Donald Tabor
Holly and Richard Thorstad
Rev. Marianne Tomecek
Trinity Lutheran Church, Staten Island, NY
Trinity Lutheran Church, Wernersville, PA
Jennifer Vizina and Keith Bisma
Jean and Rev. Dr. Charles R. Vogeley

Rev. Jeanne Rineer Warfield and
Sheldon P. Warfield
Rebecca Wild-Wesley and Thomas
A. Wesley
Rev. Dr. Kim Eric Williams
Rev. Susan Williamson
Guan Yang
Linda and Paul Yarmchuk

\$1 to \$99

Lool Seged and Freweini G. Abebe
Rev. Sohail Akhtar
Mariline S. Alicea
Pamela J. and Willem A. Angenent
Elizabeth Bookser Barkley
Lois Barliant
Rev. Scott Brubaker
Janet and Richard Bruss
Paula Canby
Lynn and Richard Cardozo
Dale and Timothy D. W. Connelly
Deacon Nadine Cordes
Andreas Dages
Andrea Degroot-Nesdahl
Bob Deik
Denise Easley
Louise M. Egan
Rev. Robert W. Endruschat
Jordan Esopa
Peter Frederick and Amy Ferraro
Ray Fillion
Susan and David Findling
Patricia Frisk
Andrew and Rita Genn
Judith J. and Rev. Hartland H. Gifford
Karen K. and Douglas Leigh Golden
Rev. Bradley Gow
Burchenal Green
Rev. Karis Hagen
Bret Hammell
David Hannah
Pauline J. Hansen
Donna Harris
Marsha and Rev. John W. Havrilla
Karen and Raymond Henderson
Jennifer Herbert
George C. Herrmann
Rosemarie A. Hilse
Mary Ann and Brian Humm
Louanne and Rev. Glen Isernhagen
Amy Johnson
Lynn Johnson
Sarah Awan Johnson
Monica L. and Rev. Timothy Knauss
Eugene A. Koene
Kathryn E. Kors-Jacobson
Susan M. Kruckmeyer
Thomas Larkin
Marcia and James W. Leimkuhler
Elinor M. Lindboom
Wendy D. and Paul D. Manganiello
Cynthia Manning
Eunice Mansfield
Oliver Marx
Mary McCarthy
Karen McCormick
Martha McIntyre
Diane McLane
Margaret and Rev. James Mikkelson
Lugene Mitchell-Hamilton
Julianna Monroe-Mihans
Susan Nash
New England Synod, ELCA
Dr. Myrna and Dr. James Newland
Kari Nielsen
Bishop Amy and Stephen Odgren
Mary Jane Ouellette
Rev. Keith Pearson
Charlotte, Jennifer and
Thomas Pedersen
Linda and Gregory Pietrzak

Kathleen and Walter Plankl
Ellen M. Pollan
Michael Lee Poole
Brunhilde Porobja
Dhananjaya Premauden
Sharon Ramsaier
Marilyn F. Saum
David and Lexi Schafer
William Schweinsberg
Vicki Schmidt
Christine and Paul
Kempton Segerhammar
Shepherd of the Hills Luth. Church,
Dushore, PA
Leigh Silveira
Ian Silver
Mary F. Simons
Anthony K. Smith
St. Luke Lutheran Church, Amsterdam, NY
St. Peter Lutheran Church, Greenport, NY
Rev. Elna L. Stratton
Margaret R. and Lonnie Ugalde
Janice and Michele Viola
David Wertz
Susan E. and Robert O. Wefald
Margaret Whitney
Dr. Carol A. Weitner and Hans
P. Wiedemann
Gabriel Wiesenthal
Rev. Michael Wilker
John and Elaine Wilkinson
Patricia and John Winkler
Diana and James Young
Carol and Forrest Zetterberg
Rev. William E. Zimmermann



BOARD OF DIRECTORS

Rev. Sohail Akhtar
Cecilia Aranzamendez
Lisa G. Baltazar, Esq.
Bishop Tracie L. Bartholomew[†]
Kay Bellor⁵
Stephen A. Bennett³
Conor Patrick Brooks
Rev. Ramon A. Collazo⁵
Bishop Paul Egensteiner[†]
Jordan Esopa
Emiko Furuya-Cortes, Esq.
Rev. Bradley D. Gow
Rev. Mark A. Groud
Mary B. Heller
Raymond Henderson
Capt. Tom Larkin
Rev. Sara E. Lilja
Rev. Linda Manson⁴
Blythe C. Miller, Esq.²
Leslie A. Neve^{5,6}
Bishop Rev. Nathan Piph[†]
Capt. Christopher J. Pitfick
Kurt B. Plankl, Esq.
Anthony Pruzinsky, Esq.
Rev. E. Roy Riley, Jr.
Andrew G. Steele
Rev. Susan Tjornehoj[†]

1. President
 2. Vice President
 3. Treasurer (only, not a board member)
 4. Secretary
 5. Member at Large
 6. Assistant Treasurer
- † Ex Officio

FACILITIES WORK GROUP

Capt. Richard Schoenlank, Chair
Susan Smyth Bell
Kelly Kandler
Rev. Charles Miller
Rev. E. Roy Riley, Jr.
Jacob Shisha, Esq.
Rev. Susan Tjornehoj
Edward Wagner
Rev. Margay Whitlock

STAFF

Executive Director:
Port Chaplains:

Rev. Marsh Luther Drege
Rev. Lowell Chilton, Rev. Kate Drefke
(Albany)
Rev. K. Robert Schmitt, Rev. Vitalii Guz
(Baltimore)
Rev. Douglas Paulson (*Duluth*)
Tim Marzik (*New Haven*)
Rev. Arnd Braun-Storck, Rev. Jonathan
Westerlund (Port of New York & New Jersey)

Support Staff:

Henryk Behnke (Dir. Development & Com.),
Michael Bradford (Social Worker), Jeni Janis
(Business Manager), Lucas Mietlowski (Dir.
Operations), Damaris Ruza (Housekeeper)

2024 ANNUAL REPORT

Seafarers International House



Email message to SIH's supporters: "We from the M/V NSU OBELISK would like to thank you for your kindness and for having given us these gifts made with Love. Attached is a photo that shows how much happiness you had given us." Photo: Capt. G.L. Saraum Jr. Christmas 2024.

Design by: www.kristasdesignstudio.com



Evangelical Lutheran Church in America
An Affiliate of the

Follow us on   

Mailing address: 120 West 14th Street
New York, NY 10011
212-677-4800
www.SIHNYC.org

Seafarers International House



NON-PROFIT ORG
U.S. POSTAGE
PAID
NEW YORK, NY
PERMIT NO. 8027